# TestpassportQ&A

Higher Quality Better Service!

We offer free update service for one year

Http://www.testpassport.com

**Exam** : **920-537**

**Title** : CVoIP MG 15K Operations, Maintenance & Configuration

**Version** : DEMO

1. Which group of four network management interfaces is used to access a Multiservice Switch 15000?

A. IP, telnet, FMIP, local

B. local, NMS, IP, FMIP

C. datastream, telnet, local, FMIP

D. local, telnet (remote), FMIP, FTP

**Answer:** D

2. Which network management interface is exclusively for MDM workstation access with the Multiservice Switch 15000?

A. FTP

B. FMIP

C. Local

D. Telnet

**Answer:** B

3. How many simultaneous telnet sessions can be active at one time?

A. 1

B. 8

C. 16

D. 35

**Answer:** C

4. Click the exhibit button

Which of the following attributes of the software download (Sw Dld) component needs to be configured prior to initiating the download command?

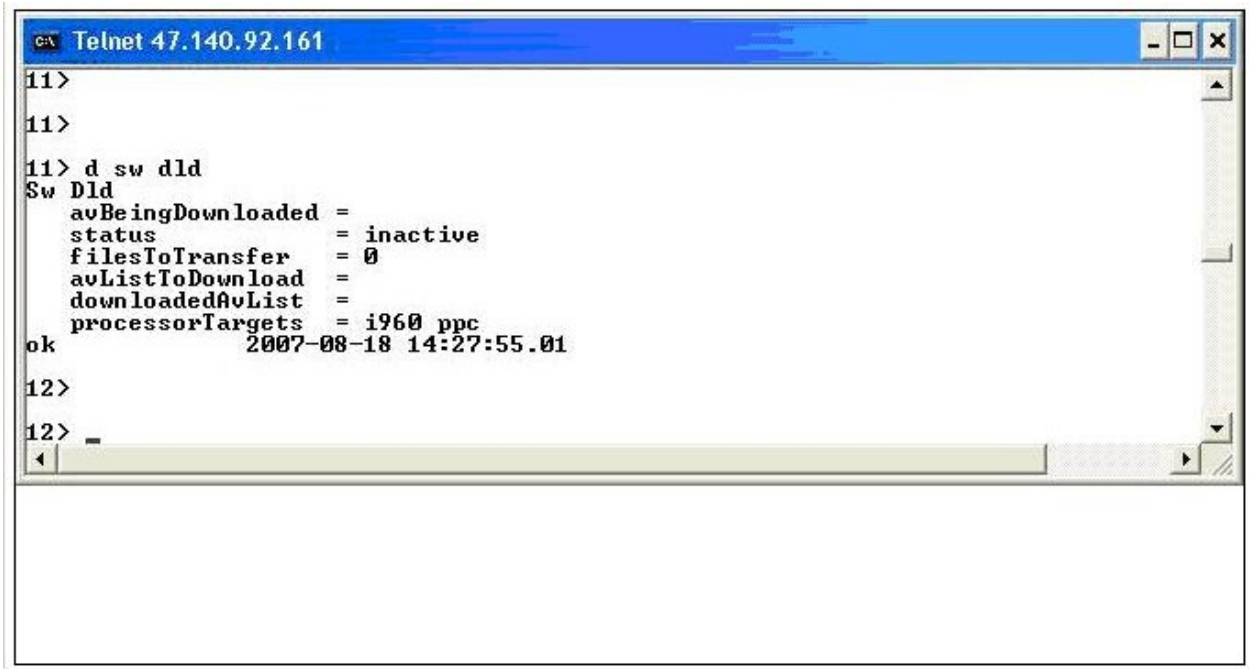


A. filesToTransfer

B. downloadedAvList

C. avListToDownload

D. avBeingDownloaded

**Answer:** C

5. Which command will display all software that could be removed (erased) from the Multiservice Switch 15000 disk file system?

A. tidy sw

B. tidy -q sw

C. tidy -all prov

D. remove Sw AV/named_version

**Answer:** B

6. Which command is used to show all the software applications on the hard drive of a Multiservice Switch 15000?

A. d sw av

B. d -p sw

C. d sw avl

D. l sw av/*

**Answer:** D

7. What is the component name that represents an instance of a Media Gateway 15000?

A. Logical Processor (LP)

B. TDM Access Group (TAG)

C. Basic Rate Access Group Server (BRAGS)

D. Narrowband Services Trunk over ATM (NSTA)

**Answer:** D

8. Click the exhibit button.

What network element does the IP Address and UDP Port number as shown by operational attribute mgcMid identify?

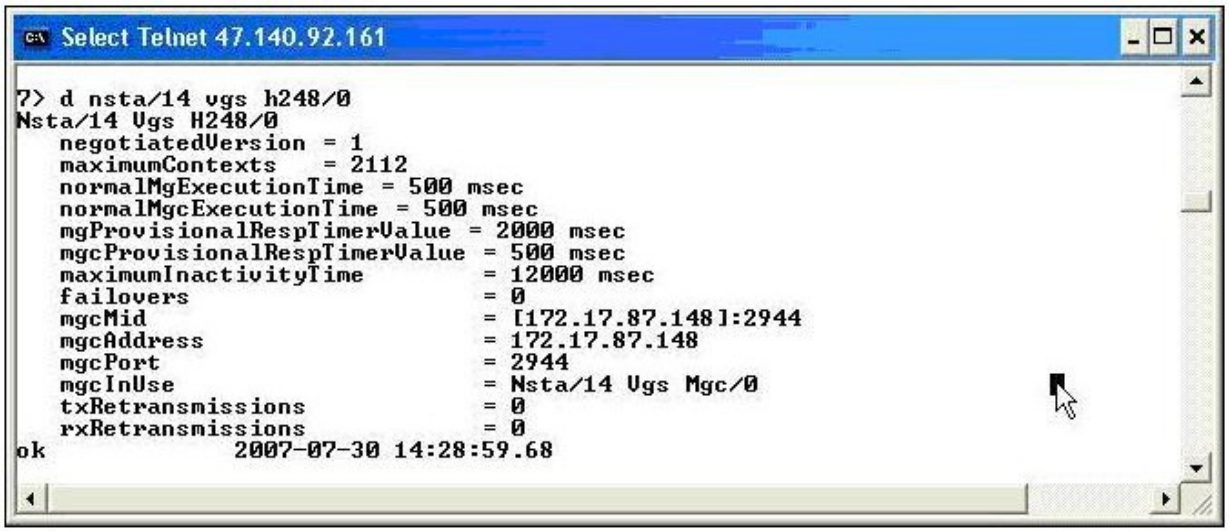


A. Gateway Controller (GWC)

B. CS2000 Management Tool (CMT)

C. Media Gateway 15000 (MG 15000)

D. Communication Server (CS2000/CS2000-c)

**Answer:** A

9. As of software release PCR 7.1, what is the only Connection Control protocol supported between the

Media Gateway 15000 and its associated Gateway Controller (GWC)?

A. SIP

B. PPVM

C. ASPEN

D. H.248/MEGACO

**Answer:** D

10. Click the exhibit button.

How many Carrier Grade Media Gateway 15000s in the exhibit can be configured on the Multiservice Switch 15000 shelf?

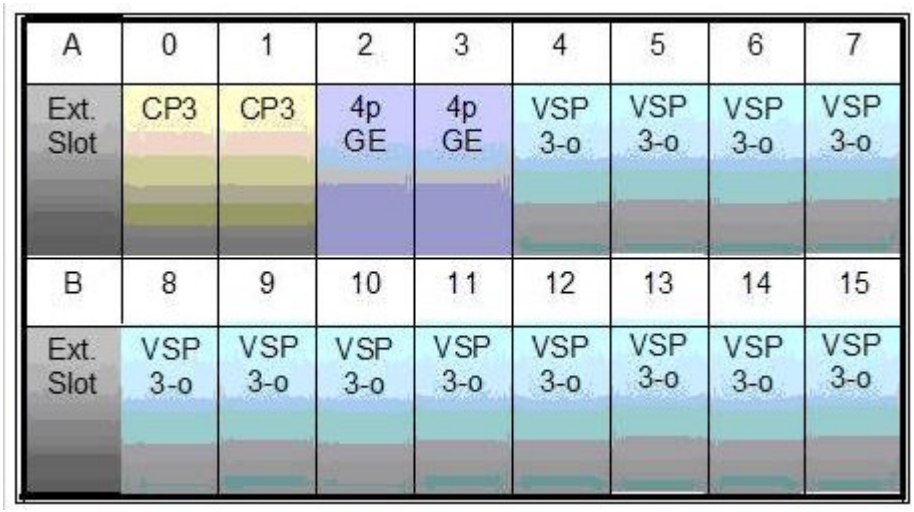

| A | 0 | 1 | 2 | 3 | 4 | 5 | 6 | 7 |
|---|---|---|---|---|---|---|---|---|
| Ext. Slot | CP3 | CP3 | 4p GE | 4p GE | VSP 3-o | VSP 3-o | VSP 3-o | VSP 3-o |
| B | 8 | 9 | 10 | 11 | 12 | 13 | 14 | 15 |
| Ext. Slot | VSP 3-o | VSP 3-o | VSP 3-o | VSP 3-o | VSP 3-o | VSP 3-o | VSP 3-o | VSP 3-o |

A. 6

B. 8

C. 14

D. 16

**Answer:** A